D 1 12 00
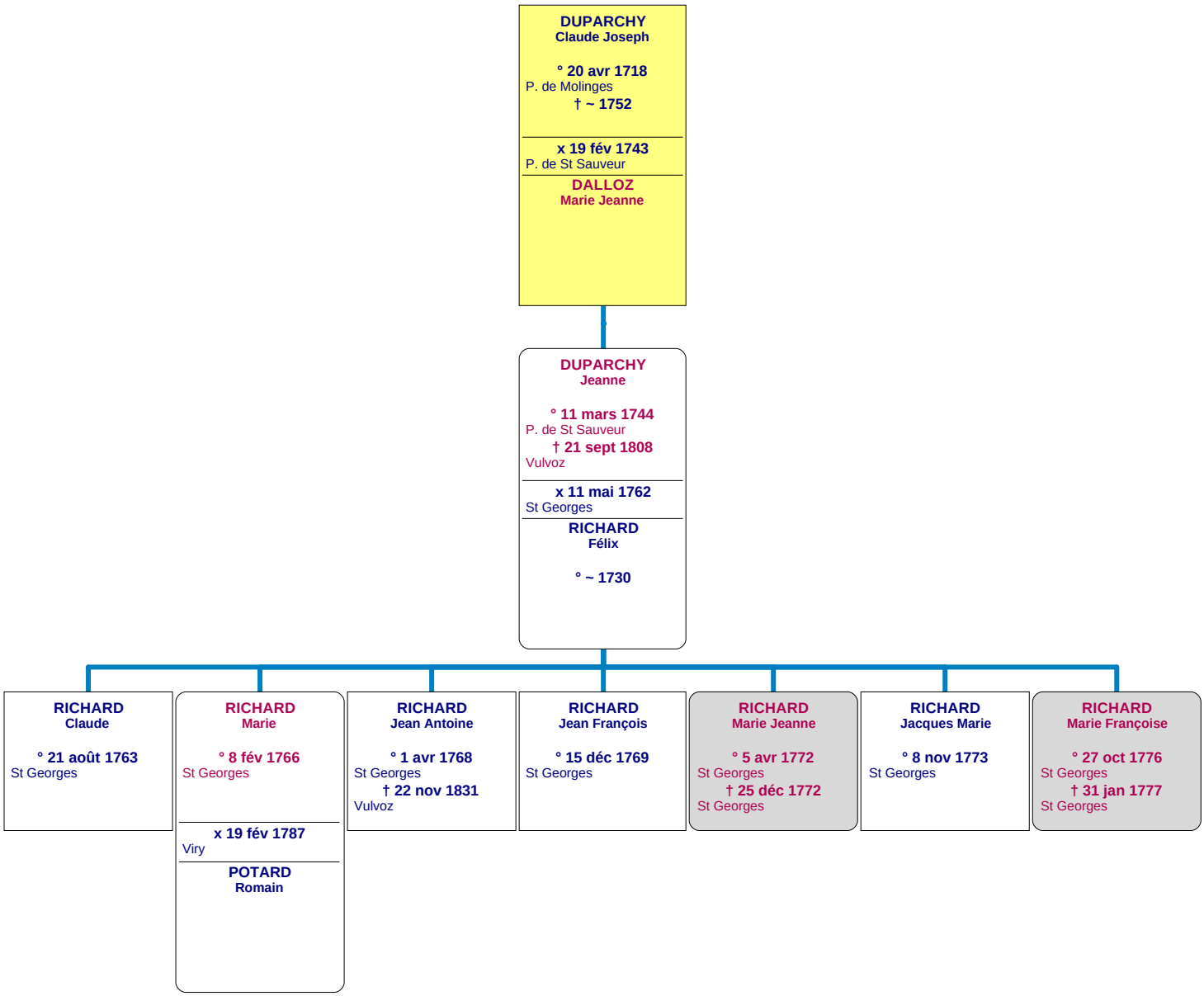
Villard St Sauveur, St Georges