D 1 11 02
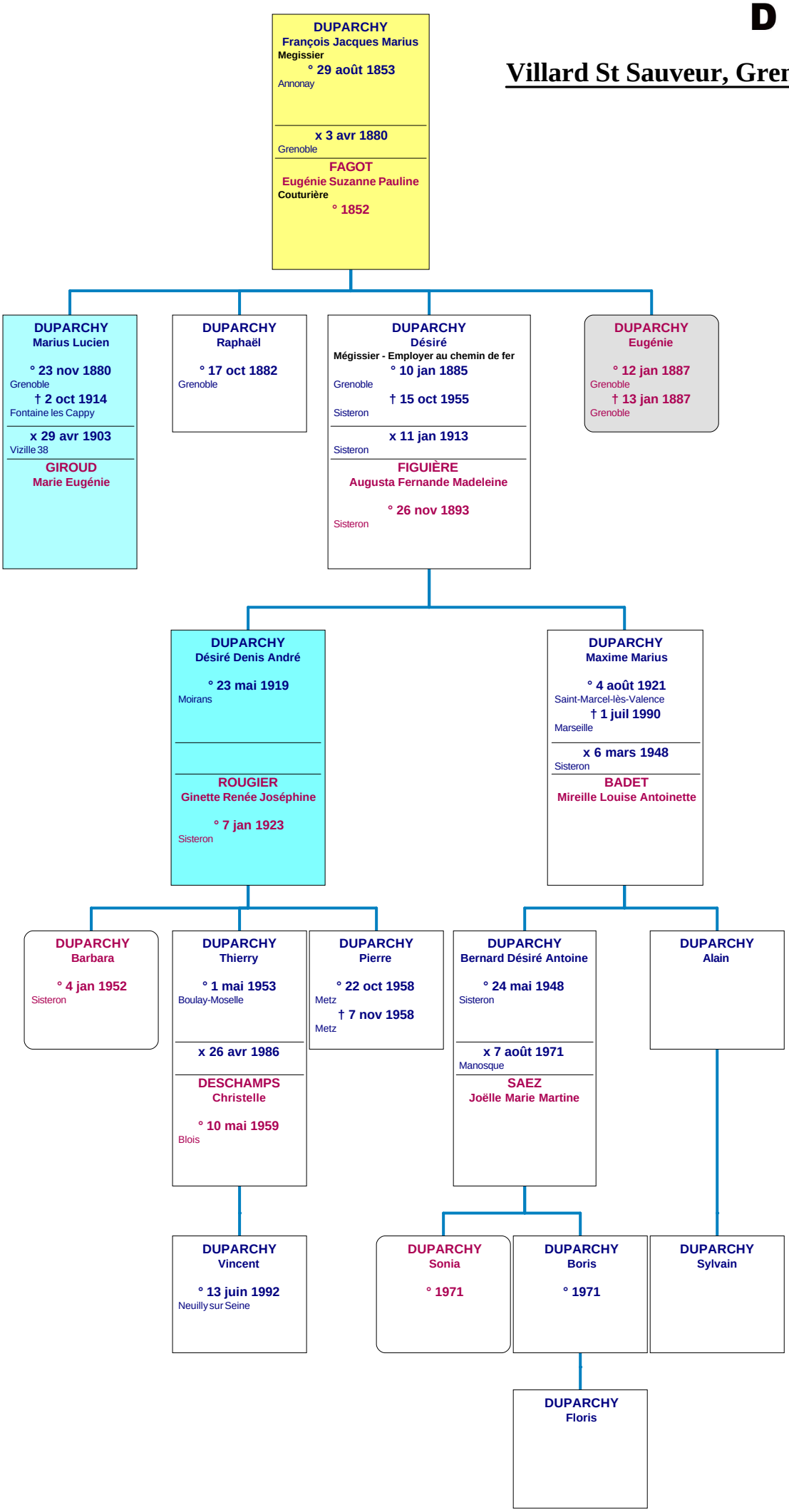
Villard St Sauveur, Grenoble, Sisteron